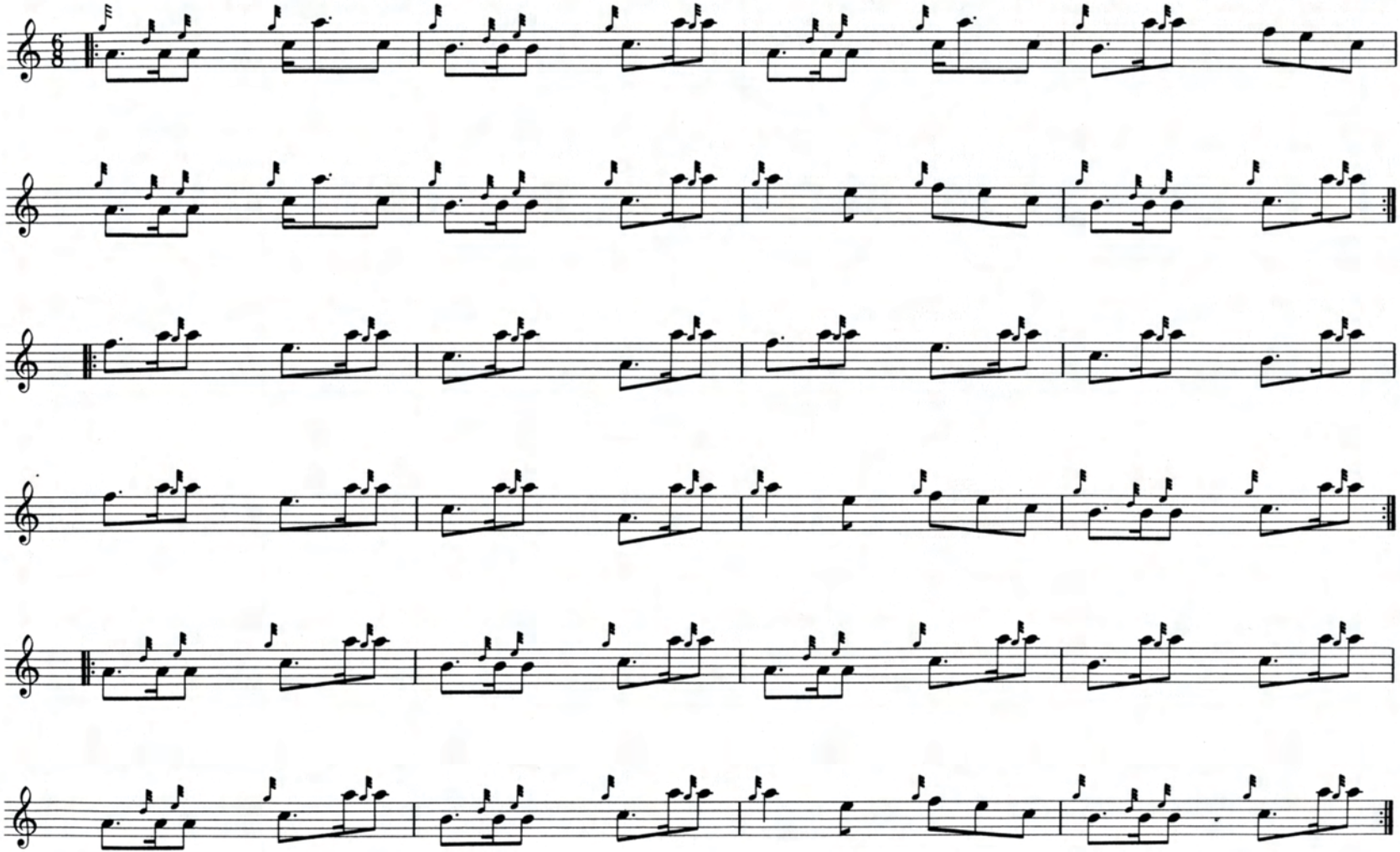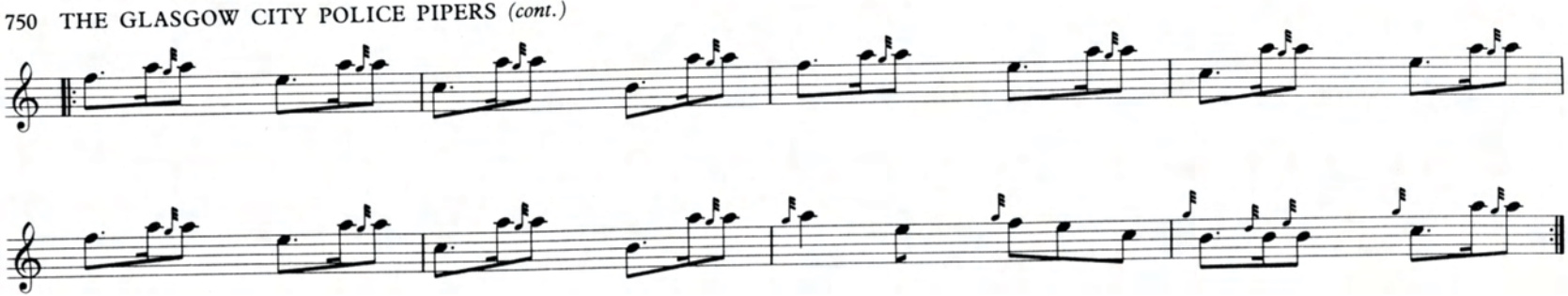PIPE MAJOR DONALD MACLEOD, MBE
Served Seaforth Highlanders and Queen's Own Highlanders